Craven County, North Carolina

County Property Available For Purchase

Parcel Id 8-014 -279

For additional information contact Gene Hodges, Assistant County Manager at (252) 636-6600

Owner ..... : CRAVEN COUNTY & NEW BERN-CITY
Address ..... : 1006 WILLIAMS ST
Lot Size ..... : 0.12 Acres
Land Value ..... : $4,000
Improvement Value ... : $0
Total Assessed Value : $4,000
Description ..... : Vacant lot on Williams St
City ..... : NEW BERN

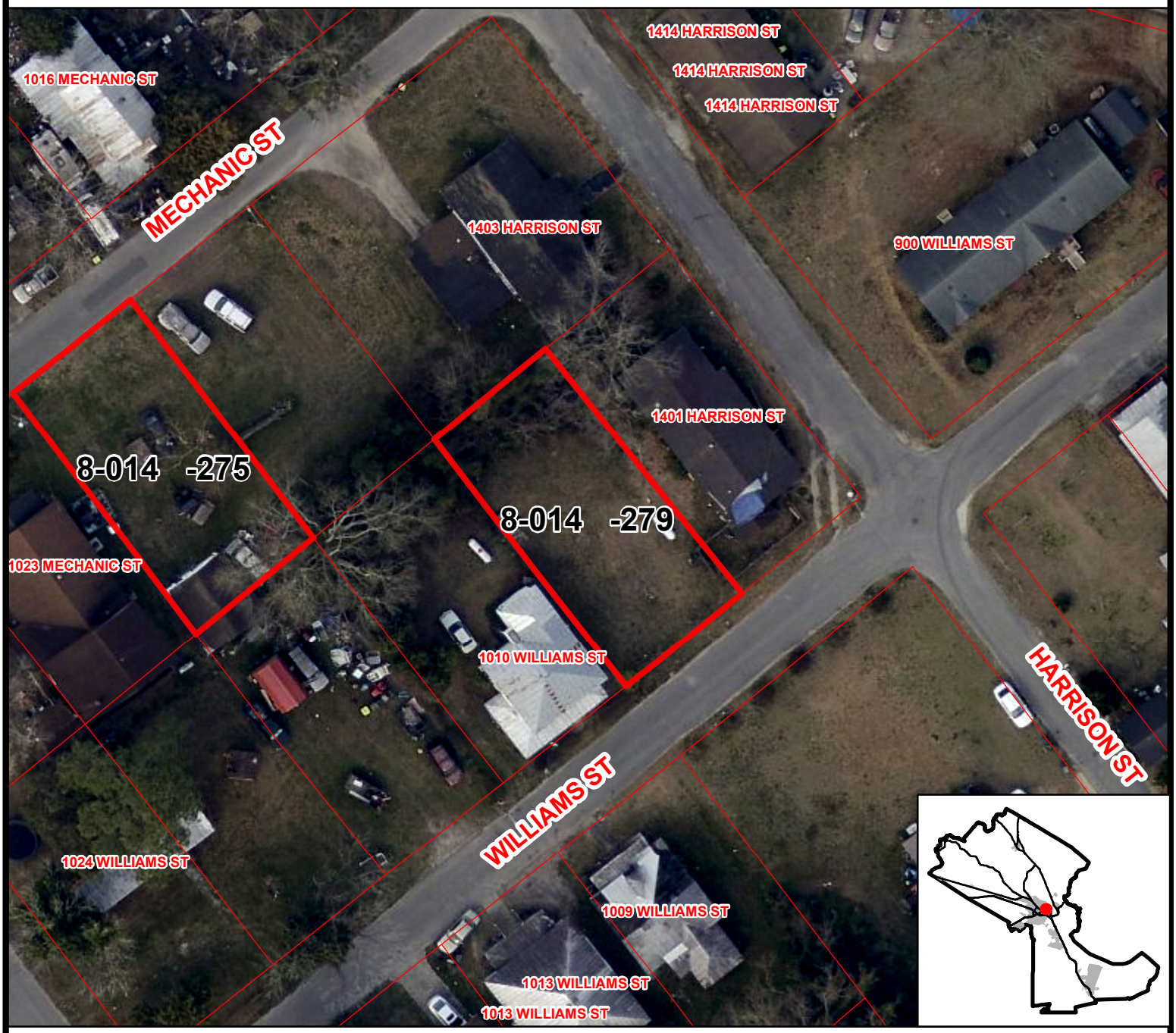

Craven County does not warrant the accuracy of the information shown on this page.